

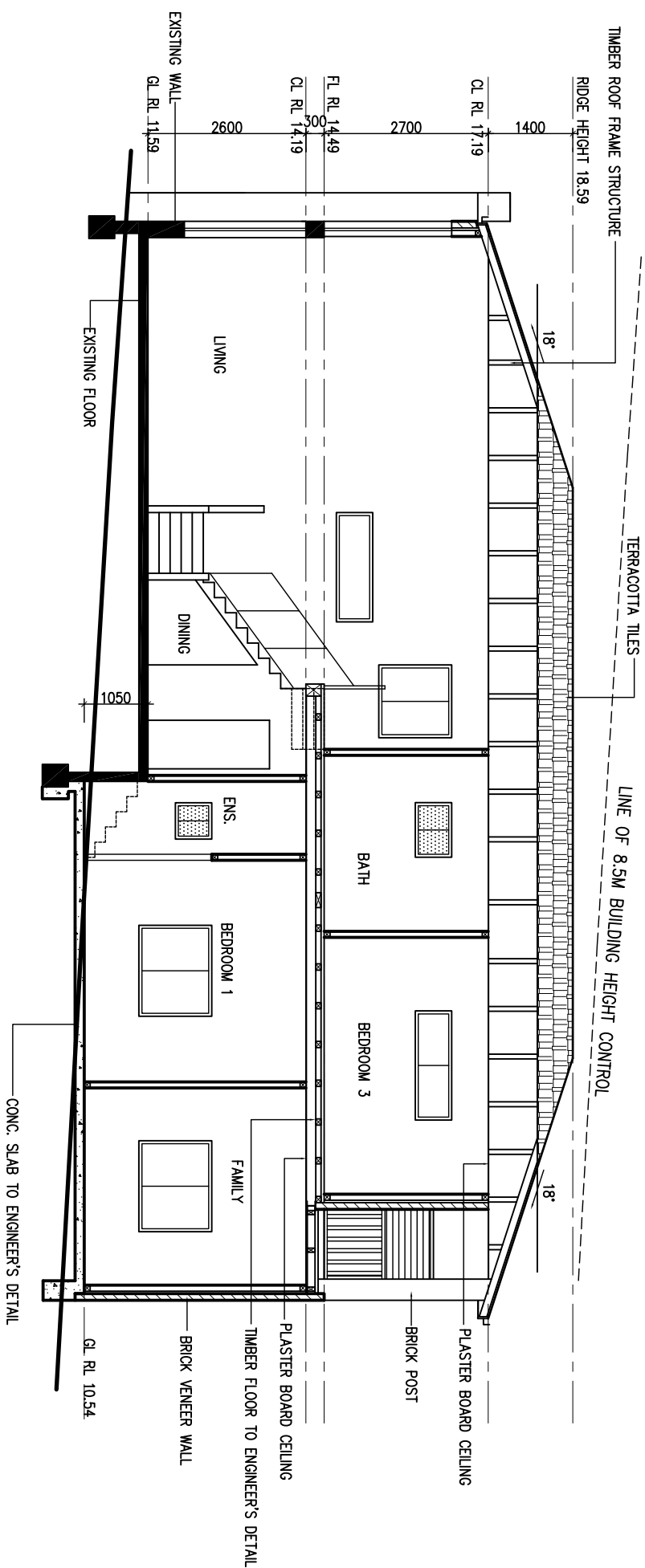

## \*BUILDING DESIGNERS AND BUILDING CONSULTANTS

2/448 PARRAMATTA ROAD, STRATHFIELD

Tel: (02)80218928 Fax: (02)80218807

Email: [archplan@optusnet.com.au](mailto:archplan@optusnet.com.au)

# SECTION A-A 1:100

## BASIC CHECKLIST

COMMITMENTS		REQ.
FIXTURES AND SYSTEMS		
Lighting	the applicant must ensure a min. of 40% of new or altered light fixtures are fitted with fluorescent, compact fluorescent, or light-emitting-diode (LED) lamps	✓
Fixtures	the applicant must ensure new or altered showerheads have a flow rate no greater than 9 litres per minute or a 3 star water rating	✓
	the applicant must ensure new or altered toilets have a flow rate no greater than 4 litres per average flush or a min. 3 star water rating	✓
	the applicant must ensure new or altered taps have a flow rate no greater than 9 litres per minute or min. 3 star water rating	✓
CONSTRUCTION		
	Floor—concrete slab on ground: nil Floor above existing dwelling or building: nil External wall: brick veneer: R1.16(or R1.70 including construction) Flat ceiling: pitch roof R2.50(up); roof: foil/sarking: medium (solar absorbance 0.475–0.70)	✓
GLAZING REQUIREMENTS		
Window/glazed door	W01–25 :standard aluminium, single clear, (or U–value:7.63, SHGC:0.75) W02,03,04,12,13,14,15: external louvre/blind (fixed)	✓

## NOTES:

THE ADDITION SHALL COMPLY WITH BASIX NO: A458995

ALL DIMENSIONS TO BE CHECKED ON SITE PRIOR TO WORK COMMENCEMENT.  
ALL DIMENSIONS IN MILLIMETRES, DO NOT SCALE IF IN DOUBT CONTACT 3D ARCHPLAN.  
THESE DRAWINGS SHALL REMAIN THE COPYRIGHT OF 3D ARCHPLAN.